

## Local Law Filing

(Use this form to file a local law with the Secretary of State.)

Text of law should be given as amended. Do not include matter being eliminated and do not use italics or underlining to indicate new matter.

☒ County ☐ City ☐ Town ☐ Village  
(Select one:)

of Niagara

Local Law No. 2 of the year 20 22

A local law for the Reapportionment Plan of the County of Niagara, New York  
(Insert Title)

Be it enacted by the Legislature of the  
(Name of Legislative Body)

☒ County ☐ City ☐ Town ☐ Village  
(Select one:)

of Niagara as follows:

Section 1. The Legislative powers of the County of Niagara shall be exercised by the County Legislature.

Section 2. The County of Niagara shall be apportioned under a plan of apportionment consisting of fifteen (15) Legislative Districts, as set forth on maps attached hereto as Exhibit 1 and further described as follows:

DISTRICT 1

DISTRICT 1 shall include the following Census districts of Niagara County being all of the Town of Porter and that part of the Town of Lewiston:

[next page(s)]

(If additional space is needed, attach pages the same size as this sheet, and number each.)

District	City/Town	Tract	Census Blocks	Notes
01	Porter NY	024501	WHOLE TOWN	
01	Lewiston NY	024404	1000 - 1014 1020 - 1023 1032	
01	Lewiston NY	024405	1000 - 1016 2000 - 2030 3000 - 3034	
01	Water	024102	2000 3000	
01	Water	990000	0001	

## DISTRICT 2

DISTRICT 2 shall include the following Census districts of Niagara County within the Town of Wheatfield and the Town of Lewiston:

District	City/Town	Tract	Census Blocks	Notes
02	Tuscarora Nation NY		WHOLE TOWN IN LD 02	
02	Lewiston NY	024401	1000 - 1036 2000 - 2026 3000 - 3022	
02	Lewiston NY	024404	1015 - 1019 1024 - 1031 1033 2000 - 2012 3000 - 3028	
02	Lewiston NY	024406	1000 - 1050 2000 - 2030 3000 - 3018	
02	Wheatfield NY	022714	1000 - 1010 2000 - 2020 3002 - 3004	
02	Wheatfield NY	022715	1000 - 1018 2000 - 2040	

## DISTRICT 3

DISTRICT 3 shall include the following Census districts of Niagara County being all of that portion of the City of Niagara Falls:

District	City/Town	Tract	Census Blocks	Notes
03	Niagara NY	022602	2000 - 2028 3011 - 3017 3019 - 3020 3030 - 3041	
03	Niagara Falls NY	022000	3000	
03	Niagara Falls NY	022100	1000 - 1008 2000 - 2001 2006 - 2008 2013 - 2015 3000 - 3012	
03	Niagara Falls NY	022200	1000 - 1007 1009 - 1027 2000 - 2017 3000 - 3002 3005 - 3009 3012 - 3025	
03	Niagara Falls NY	022300	1000 - 1013 2000 - 2014 3000 - 3025	
03	Niagara Falls NY	022401	1000 - 1027 2000 - 2011	
03	Niagara Falls NY	022500	1000 - 1013 2000 - 2007 3000 - 3010	

## DISTRICT 4

DISTRICT 4 shall include the following Census districts of Niagara County within the City of Niagara Falls:

District	City/Town	Tract	Census Blocks	Notes
04	Niagara Falls NY	020100	3016	
04	Niagara Falls NY	020200	1002 - 1023 2000 - 2042	
04	Niagara Falls NY	020400	1000 - 1012 2000 - 2013	
04	Niagara Falls NY	020500	1000 - 1004 1009 - 1029 1031 1033 2000 - 2001 2005 2008 - 2009	
04	Niagara Falls NY	020600	1000 - 1016 2000 - 2020	
04	Niagara Falls NY	020700	1000 - 1001 2000 - 2005 3002 - 3009 3012 - 3015 3020 - 3021	
04	Niagara Falls NY	020900	1000 - 1012 2000 - 2001 2004 - 2007 3000 - 3021	
04	Niagara Falls NY	021000	3002 3007 - 3008 4000 - 4002 4005 - 4006	
04	Niagara Falls NY	021100	2000 - 2004 2009 - 2019 2023	
04	Niagara Falls NY	021200	1001 - 1009 1011 2000 - 2012 3000 - 3013 3015 - 3016 3018 3024 - 3025 4000 - 4020	
04	Niagara Falls NY	021300	2008 - 20011 2013	
04	Niagara Falls NY	021700	5024 - 5025	

## DISTRICT 5

DISTRICT 5 shall include the following Census districts of Niagara County being all of the Town of Niagara, and that portion of the City of Niagara Falls:

District	City/Town	Tract	Census Blocks	Notes
05	Niagara NY	022601	1000 - 1027 2000 - 2025	
05	Niagara NY	022602	1000 - 1031 3000 - 3010 3012 - 3016 3018 3021 - 3029	
05	Niagara Falls NY	020100	1000 - 1014 2000 - 2013 3000 - 3015 3017 4000 - 4021	
05	Niagara Falls NY	020200	1000 - 1001	
05	Niagara Falls NY	020300	1005 - 1006 2000 - 2018 3000 - 3026	
05	Niagara Falls NY	020500	1005 - 1008 1030 1032 1034 - 1038	
05	Niagara Falls NY	020700	1002 - 1008 3000 - 3001 3010 - 3011 3016 - 3019	
05	Niagara NY	021000	1000 - 1011 2000 - 2017 2021 3000 - 3001 3003 - 3006 3011 - 3020 4003 - 4004 4007 - 4011	

## DISTRICT 6

DISTRICT 6 shall include the following Census districts of Niagara County within the City of Niagara Falls:

District	City/Town	Tract	Census Blocks	Notes
06	Niagara Falls NY	020300	1000 - 1004 1007 - 1011	
06	Niagara Falls NY	020500	2002 - 2004 2006 - 2007 2010 - 2015	
06	Niagara Falls NY	020900	2002 - 2003	
06	Niagara Falls NY	021000	2018 - 2020 2022 - 2023 3009 - 3010 3021 - 3022	
06	Niagara Falls NY	021100	1000 - 1062 2005 - 2008 2020 - 2022	
06	Niagara Falls NY	021200	1000 1010 1012 1014 3017 3019 - 3023 3026 - 3029	
06	Niagara Falls NY	021300	1000 - 1013 2000 - 2007 2012 2014 - 2023	
06	Niagara Falls NY	021400	1000 - 1015 2000 - 2037	
06	Niagara Falls NY	021700	1000 - 1020 2000 - 2015 3000 - 3012 4000 - 4020 5000 - 5023 5026 - 5053	
06	Niagara Falls NY	022000	1000 - 1015 2000 - 2008 3001 - 3031 4000 - 4024	
06	Niagara Falls NY	022100	2002 - 2005 2009 - 2012	
06	Niagara Falls NY	022200	1008 3003 - 3004 3010 - 3011 3026	

## DISTRICT 7

DISTRICT 7 shall include the following Census districts of Niagara County being portions of the Town of Wheatfield and the City of North Tonawanda:

District	City/Town	Tract	Census Blocks	Notes
07	North Tonawanda NY	022902	1000 - 1002 2000 - 2007 2009 - 2015	
07	North Tonawanda NY	024600	2001 - 2002	
07	Wheatfield NY	022713	1000 - 1012 2000 - 2008	
07	Wheatfield NY	022714	1011 - 1016 3000 - 3001 3005 - 3014	
07	Wheatfield NY	022716	1000 - 1002 1004 - 1022 2000 - 2022	
07	Wheatfield NY	022717	1001 - 1008 2003 2005 - 2015	

## DISTRICT 8

DISTRICT 8 shall include the following Census districts of Niagara County being portions of the City of North Tonawanda:

District	City/Town	Tract	Census Blocks	Notes
08	North Tonawanda NY	022901	1008 - 1011 1013 - 1016 2000 - 2002 2004 - 2021	
08	North Tonawanda NY	022902	2008	
08	North Tonawanda NY	023001	1000 - 1037	
08	North Tonawanda NY	023100	1000 - 1011 2000 - 2036	
08	North Tonawanda NY	023200	1000 - 1026 2000 - 2017 3000 - 3033	
08	North Tonawanda NY	023301	2005 2008 2011 - 2012 2016 - 2020	
08	North Tonawanda NY	023302	1000 - 1024 2001 - 2030	
08	North Tonawanda NY	024600	3005 - 3010 3012 - 3021	
08	Wheatfield NY	022901	2003	

## DISTRICT 9

DISTRICT 9 shall include the following Census districts of Niagara County being portions of the City of North Tonawanda:

District	City/Town	Tract	Census Blocks	Notes
09	North Tonawanda NY	022803	1000 - 1016 2000 - 2026	
09	North Tonawanda NY	022804	1000 - 1025 2000 - 2024	
09	North Tonawanda NY	022901	1000 - 1007 1012	
09	North Tonawanda NY	022902	1003 - 1007	
09	North Tonawanda NY	023301	1000 - 1002 2000 - 2004 2006 - 2007 2009 - 2010 2013 - 2015 2021	
09	North Tonawanda NY	023302	2000	
09	North Tonawanda NY	024600	1000 - 1014 2000 3000 - 3004 3011	

## DISTRICT 10

DISTRICT 10 shall include the following Census districts of Niagara County being all of the Towns of Wilson and Cambria and that portion the Town of Wheatfield:

District	City/Town	Tract	Census Blocks	Notes
10	Cambria NY		WHOLE TOWN IN LD	
10	Wilson NY		WHOLE TOWN IN LD	
10	Wheatfield NY	022716	1000 1003	
10	Wheatfield NY	022717	1000 1009 - 1011 2000 - 2002 2004 2016 3000 - 3019	

## DISTRICT 11

DISTRICT 11 shall include the following Census districts of Niagara County being all of the Town of Pendleton and that portion of the Town of Lockport:

District	City/Town	Tract	Census Blocks	Notes
11	Pendleton NY		WHOLE TOWN IN LD	
11	Lockport NY	023401	3000 - 3028 3032 - 3036 3038 - 3039 3041 4012 - 4014 4016 - 4028 4031 - 4036	
11	Lockport NY	023500	1001 1003 - 1004 1011 - 1012 2003 - 2007 2012	
11	Lockport NY	023600	1000 - 1029 2000 - 2022 3000 - 3030	
11	Lockport NY	023700	1007	
11	Lockport NY	023901	2004 2012	
11	Lockport Town, NY	023401	3000 - 3028 3032 - 3026 3038 - 3039 3041	

11 Lockport Town, NY 023404 4018 – 4028 4031 – 4036  
2009 – 2012 2022

### DISTRICT 12

DISTRICT 12 shall include the following Census districts of Niagara County being portions of the City of Lockport and the Town of Lockport:

District	City/Town	Tract	Census Blocks	Notes
12	Lockport NY	023500	1000 - 1002 1005 - 1010 1013 - 1016 1018 2000 - 2002 2008 - 2011 2013 - 3018 3000 - 3028	
12	Lockport NY	023700	2005 - 2007 2010 - 2011	
12	Lockport Town NY	023401	1000 - 1036 2024 3029 - 3031 3037 3040	
12	Lockport Town NY	023402	1000 - 1003 1005 - 1010 1013 - 1016 1020 - 1021 1023 - 1029 1039 - 1040 2000 - 2028	
12	Lockport Town NY	023404	1001 - 1004 3000 - 3007	
12	Lockport Town NY	023405	1000 - 1035 2000 - 2022	

### DISTRICT 13

DISTRICT 13 shall include the following Census districts of Niagara County being a portion of the City of Lockport:

District	City/Town	Tract	Census Blocks	Notes
13	Lockport NY	023500	1017	
13	Lockport NY	023700	1000 - 1006 1008 - 1014 2000 - 2004 2008 - 2009 20012 - 2044	
13	Lockport NY	023800	1000 - 1008 2000 - 2009 3000 - 3026	
13	Lockport NY	023901	1000 - 1012 2000 - 2003 2005 - 2011 3000 - 3011 4000 - 4010	
13	Lockport NY	023902	1000 - 1017 2000 - 2014 3000 - 3029	
13	Lockport Town NY	023402	1012 1017 - 1019 1022 1030 - 1038	

### DISTRICT 14

DISTRICT 14 shall include the following Census districts of Niagara County being all of the Towns of Somerset and Newfane and that portion of the Town of Lockport:

District	City/Town	Tract	Census Blocks	Notes
14	Newfane, NY		WHOLE TOWN	
14	Somerset, NY		WHOLE TOWN	
14	Lockport Town NY	023401	2000 - 2023 2025 - 2032 4000 - 4017 4029 - 4030	
14	Lockport Town NY	023402	1004 1011	

### DISTRICT 15

DISTRICT 15 shall include the following Census districts of Niagara County being the all of the Towns of Royalton and Hartland and that portion of the Town of Lockport:

District	Town	Tract	Census Blocks	Notes
15	Hartland NY		WHOLE TOWN	
15	Royalton		WHOLE TOWN	
15	Lockport Town, NY	023402	2029 - 2041	
15	Lockport Town, NY	023404	1000 1005 - 1015 2000 - 2008 2013 - 2021 2023	

Section 3. The fifteen Legislative Districts as previously bounded and described by Local Law No. 1 of 2011 shall continue as such for the limited purpose of continuing in office the legislators presently elected from said districts and shall cease to exist as such on January 1, 2023. For purposes of filling vacancies occurring other than by the

expiration of term in the offices of member of the Niagara County Legislature elected at the election of two thousand twenty-one, the Legislative Districts of this county, as described and set out in Local Law No. 1 of 2011, shall continue to be the Legislative Districts of Niagara County until December 31, 2021, for the purpose of the general election of 2021 and all other purposes, except as herein provided. Provided, further however that in the event a proposition for the approval of this local law is submitted at the next general election held not less than sixty days after the filing of such a petition, the Legislative Districts as described in Local Law No. 1 of 2011 shall continue to be the Legislative Districts of the county for all purposes until the adoption of a valid Local Law redistricting the Legislature pursuant to Municipal Home Rule Law section (10)(ii)(a.)(13).

Section 4. Each Legislative District created by this Local Law shall be deemed a separate district for purpose of apportionment of the entire county into Legislative Districts. If one or more Legislative Districts created by this local law are judicially found not to be in compliance with the decisions and mandates of a court of competent jurisdiction, only the defective district or districts and those immediately adjacent or contiguous thereto shall be reapportioned. All other districts shall be deemed to be properly constructed.

Section 5. All other provisions of prior applicable local laws of Niagara County not in conflict with the provisions herein shall remain in full force and effect.

Section 6. The Niagara County Legislature, from the districts created herein, shall be first elected at the general election in the year 2023 and shall assume office January 1, 2024.

Section 7. This local law shall be subject to a permissive referendum and shall not take effect until at least 45 days after adoption.

Section 8. This local law shall take effect on filing with the Secretary of State of the State of New York.

**District: 01**

Niagara County Legislature Proposed - March 2022

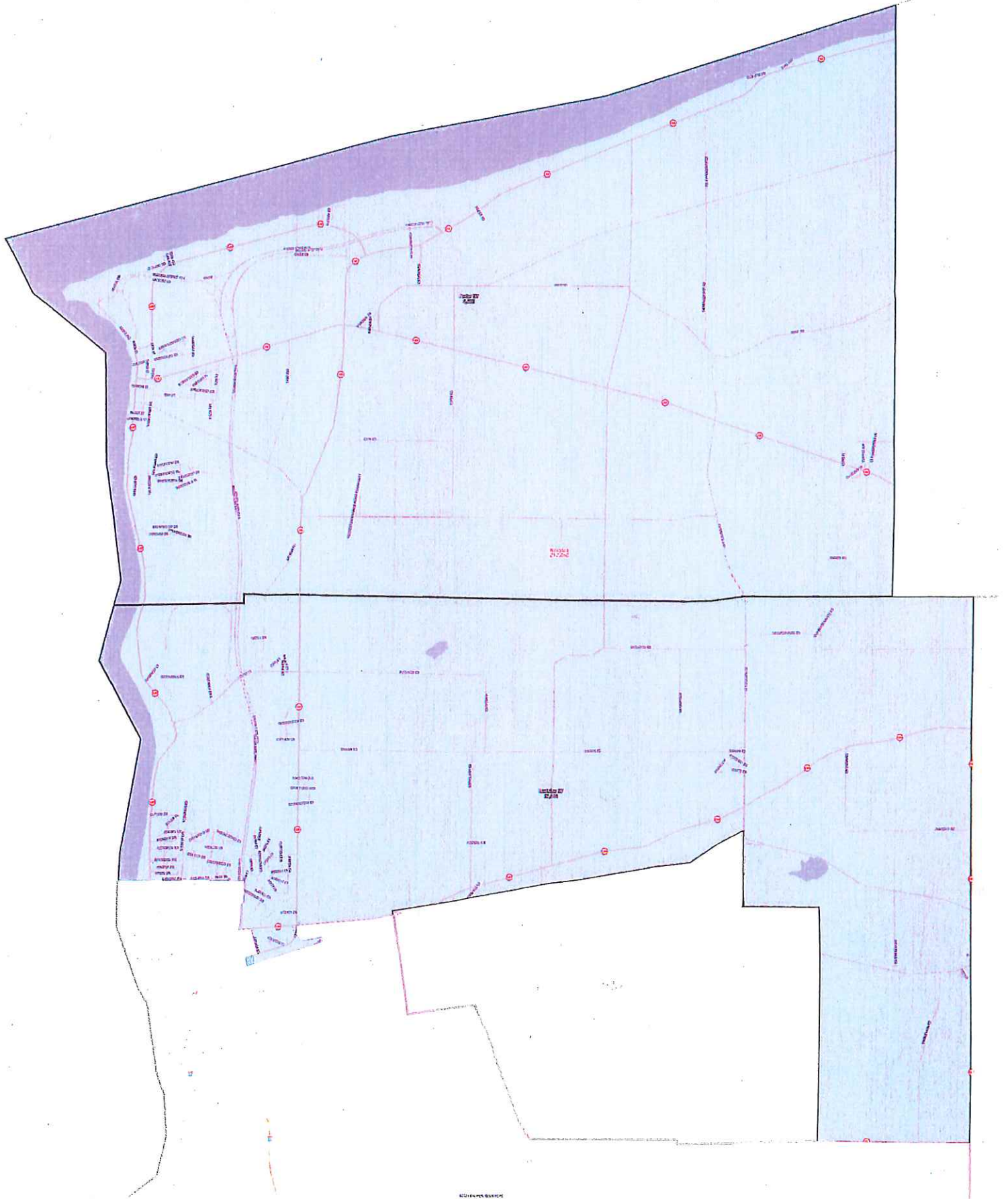

LEGISLATIVE DISTRICTS



# District: 02

Niagara County Legislature Proposed - March 2022

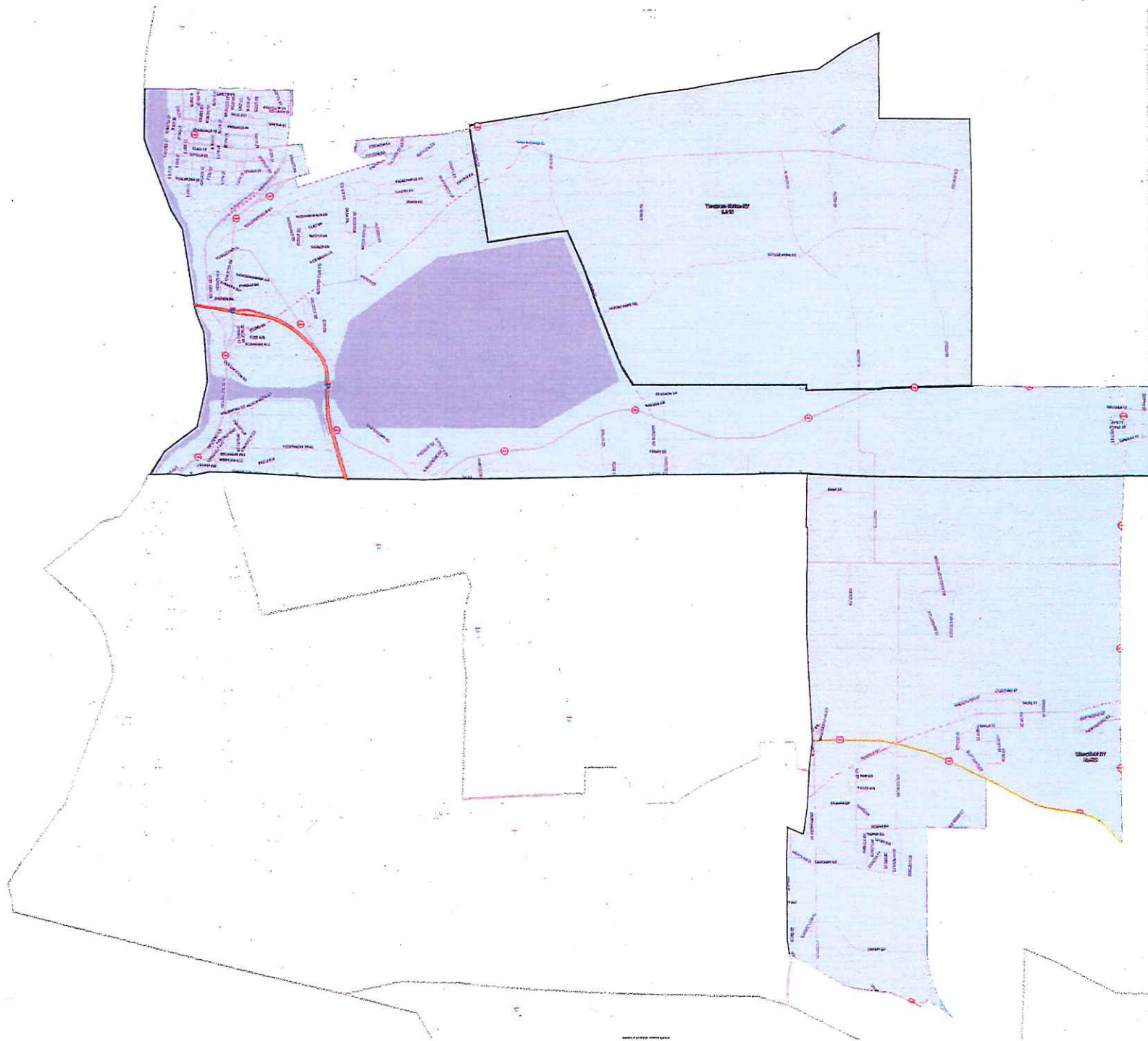



**District: 03**

Niagara County Legislature Proposed - March 2022

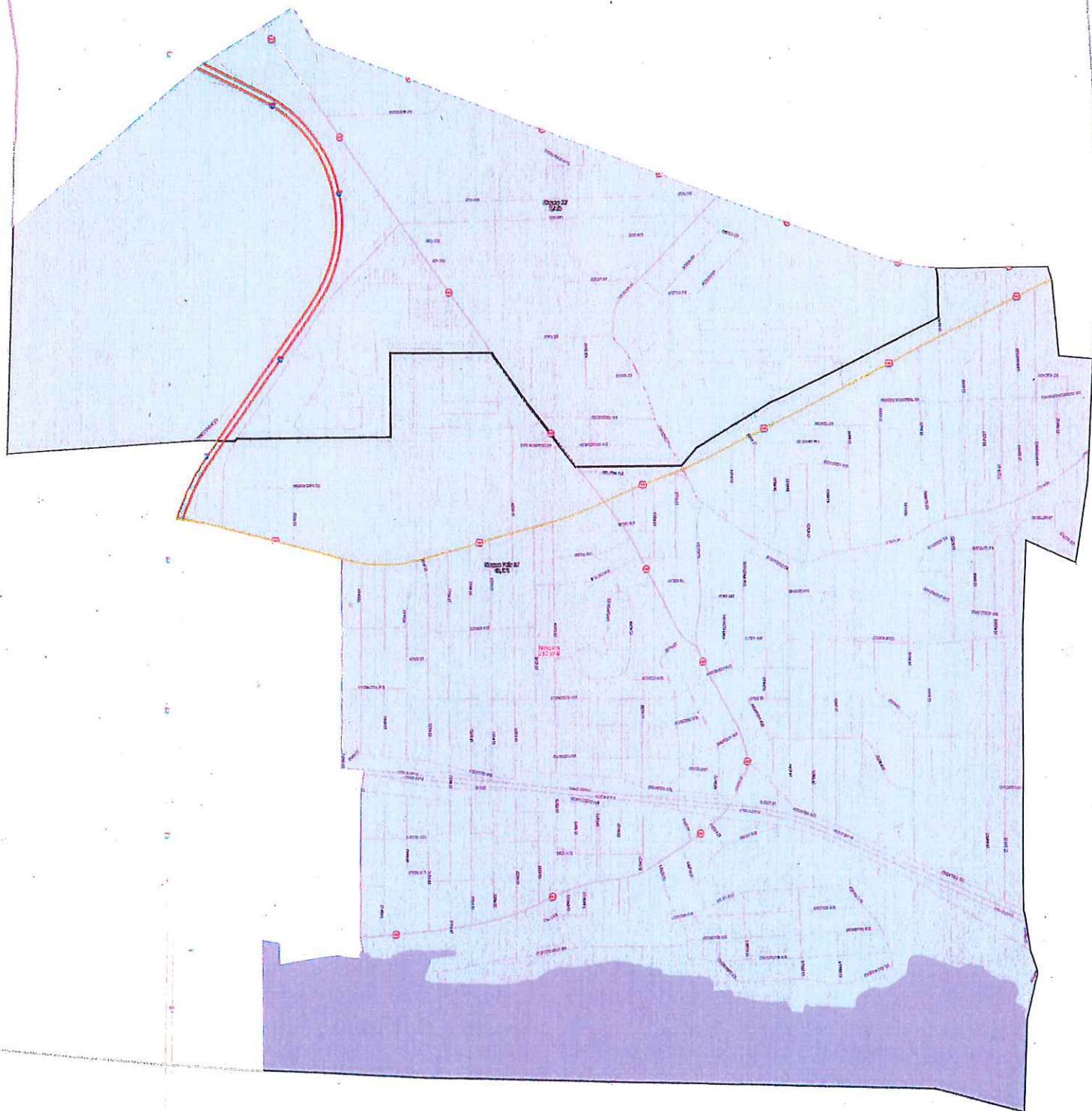

**District: 04**

Niagara County Legislature Proposed - March 2022

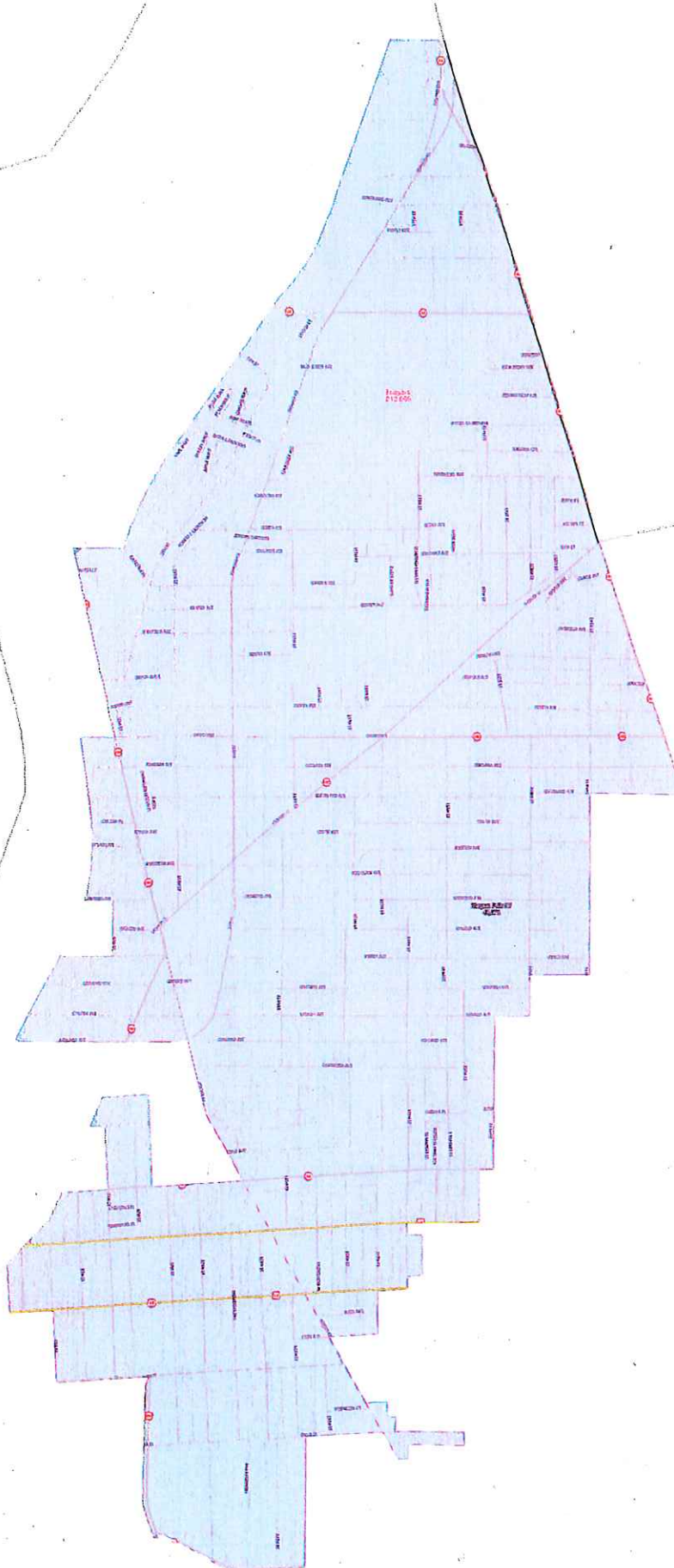

# District: 05

Niagara County Legislature Proposed - March 2022

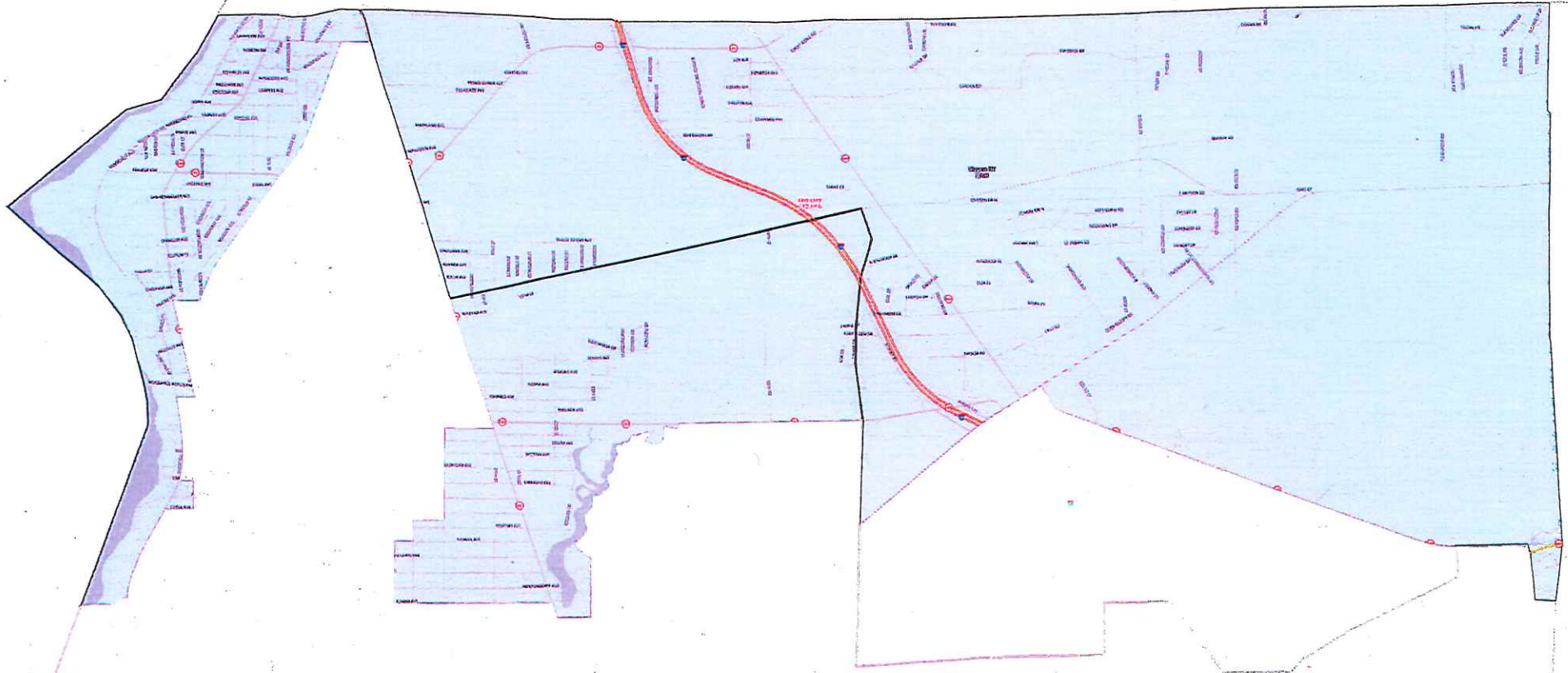



# District: 06

Niagara County Legislature Proposed - March 2022

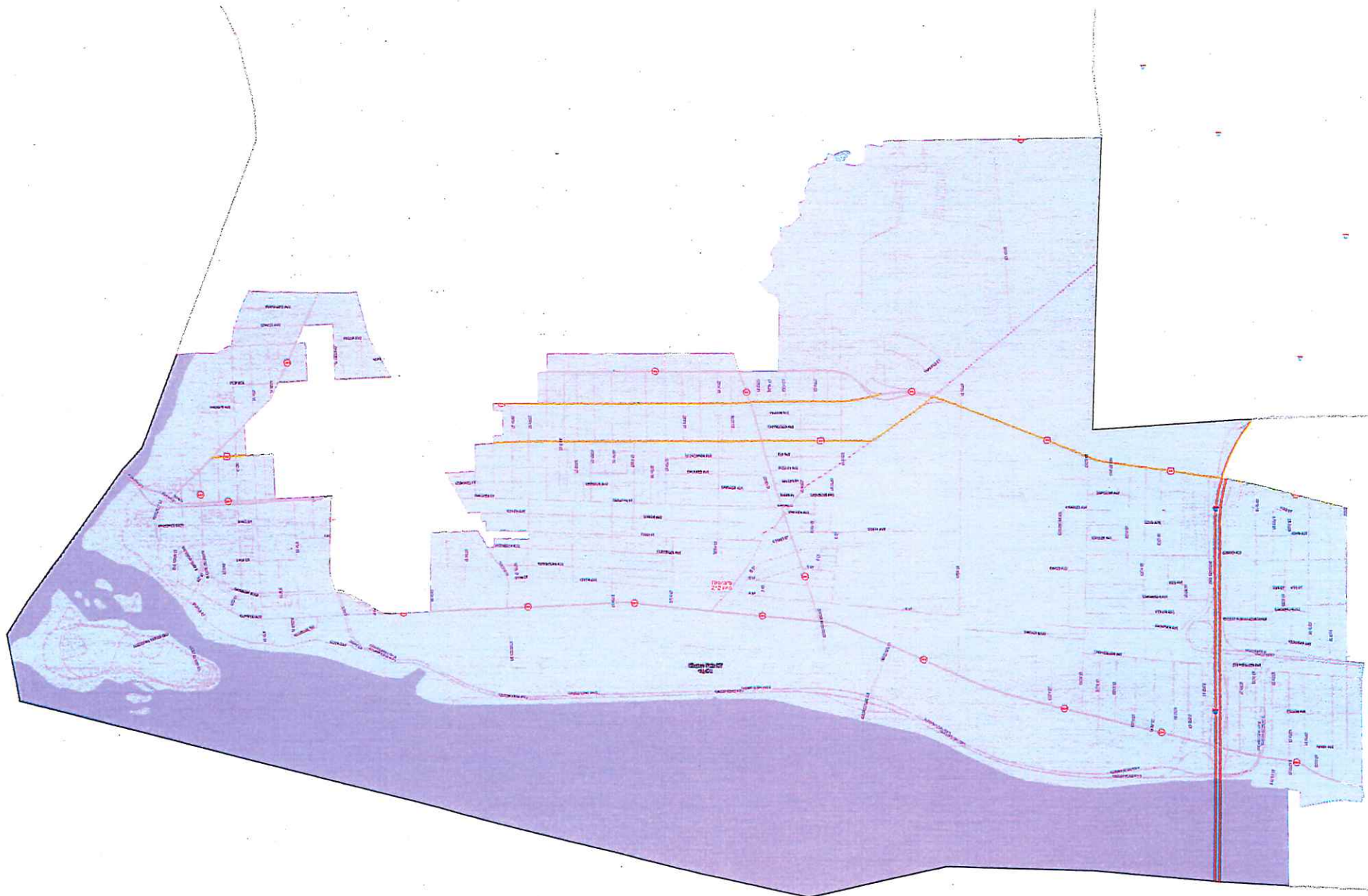

**District: 07**  
**Niagara County Legislature Proposed - March 2022**

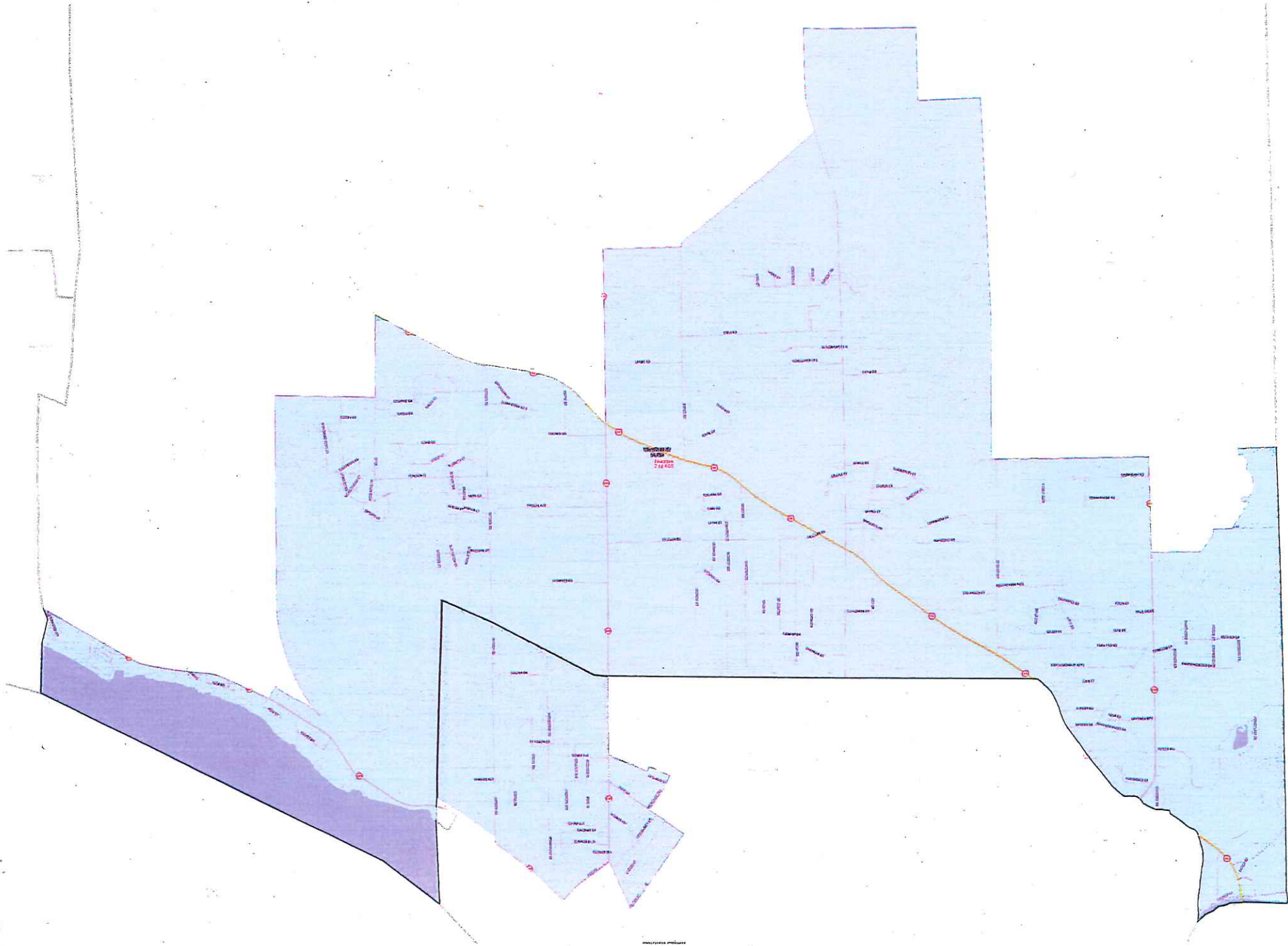



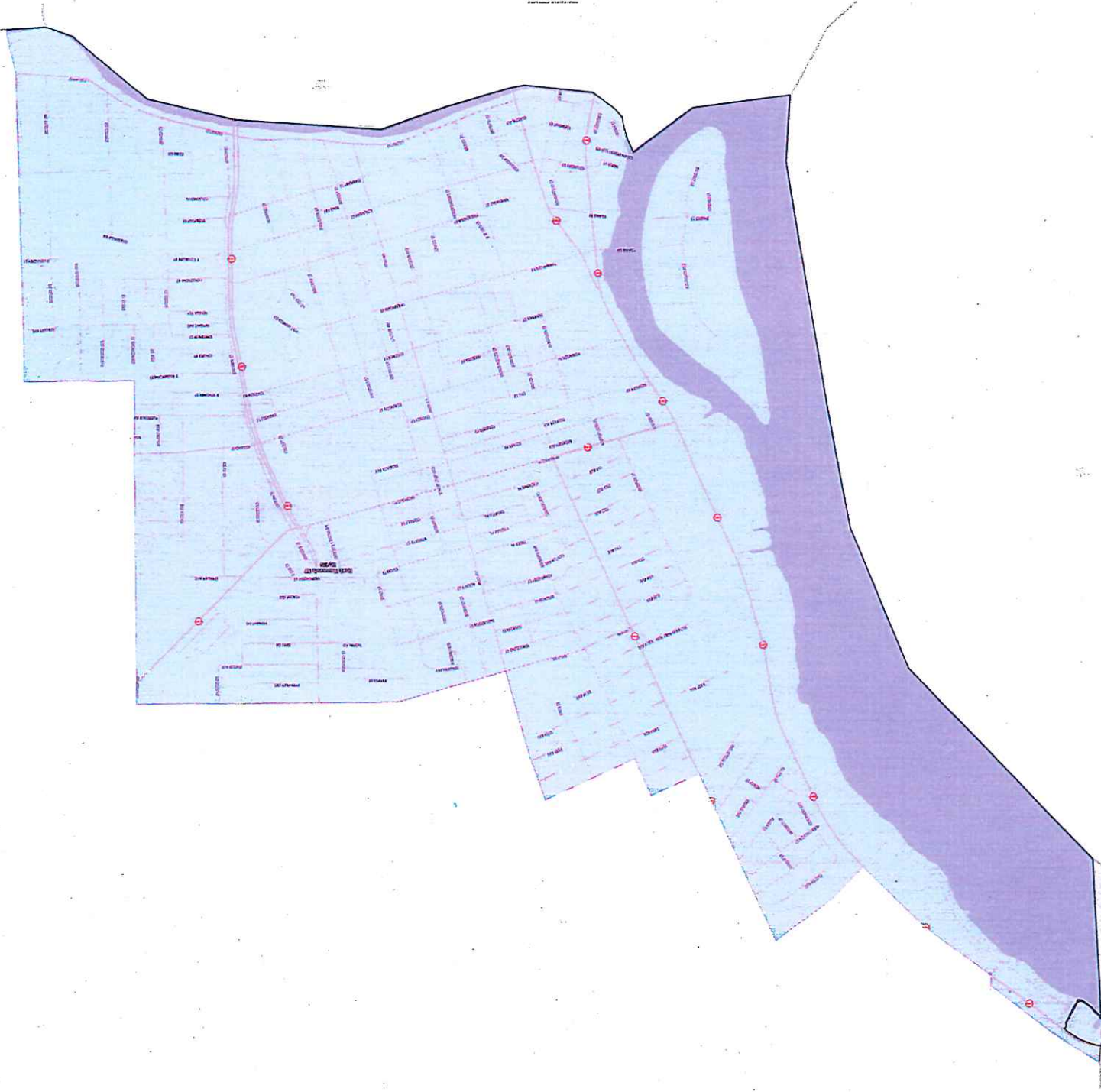

# District: 09

Niagara County Legislature Proposed - March 2022

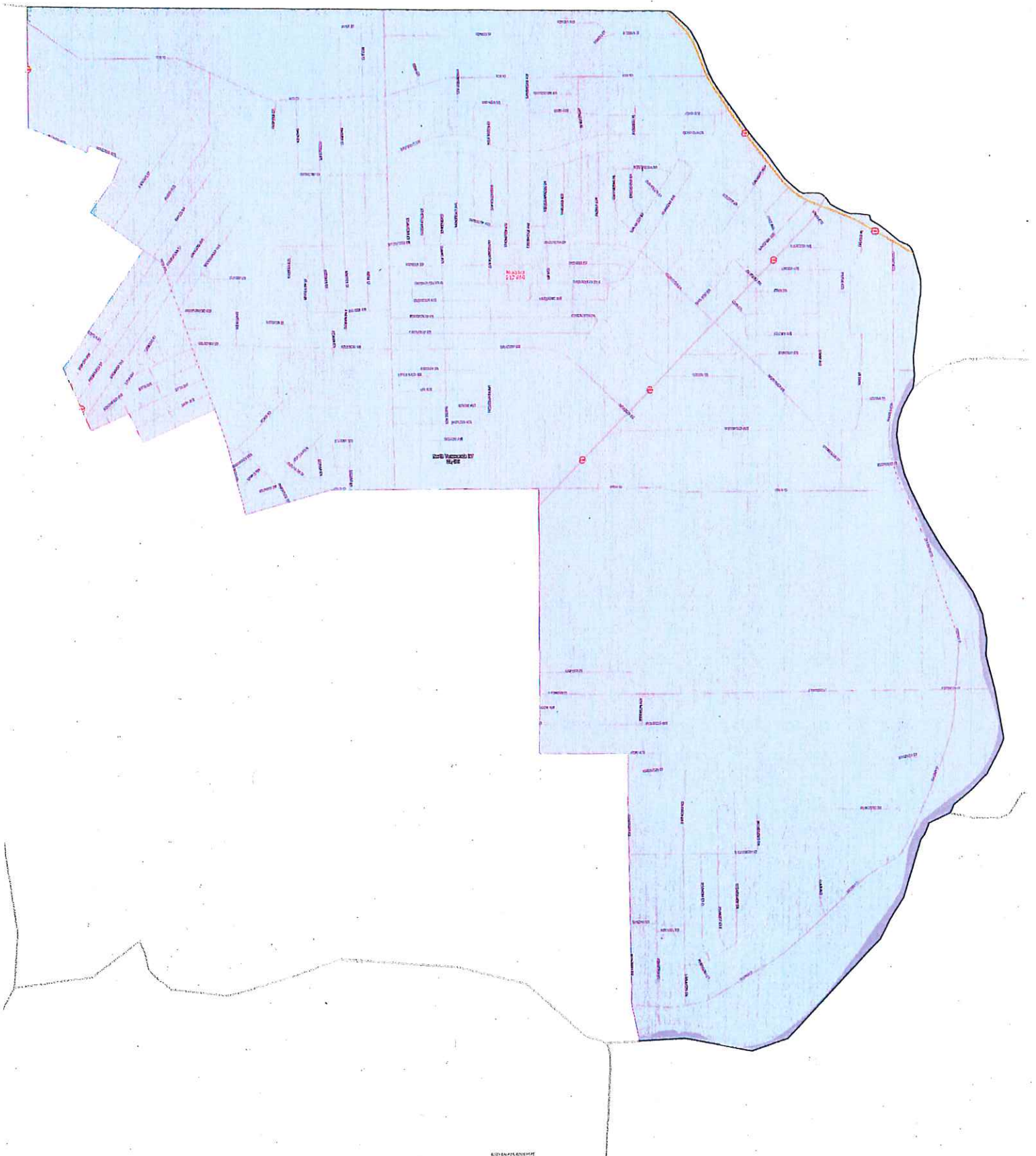



# District: 10

Niagara County Legislature Proposed - March 2022

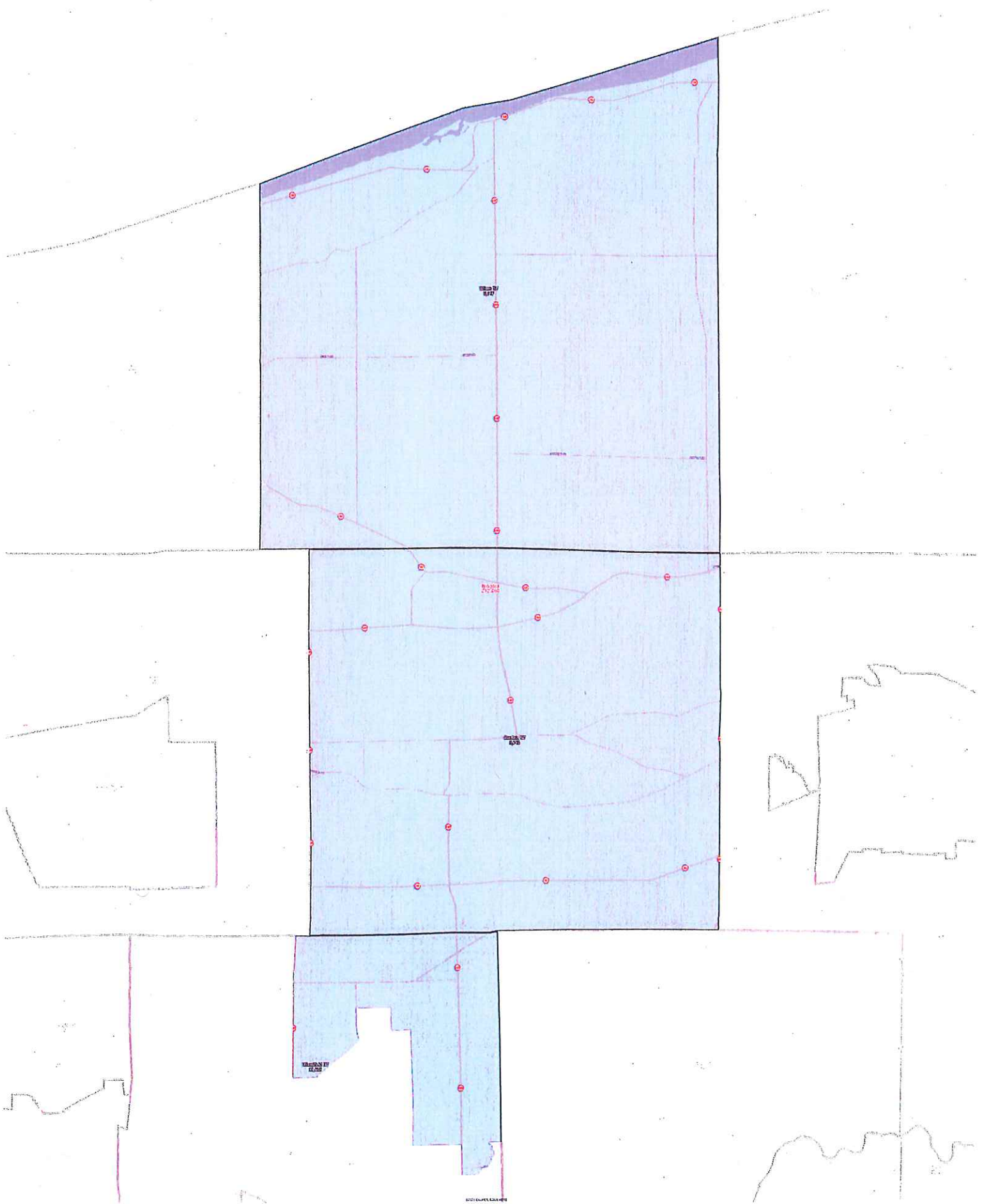

# District: 11

Niagara County Legislature Proposed - March 2022

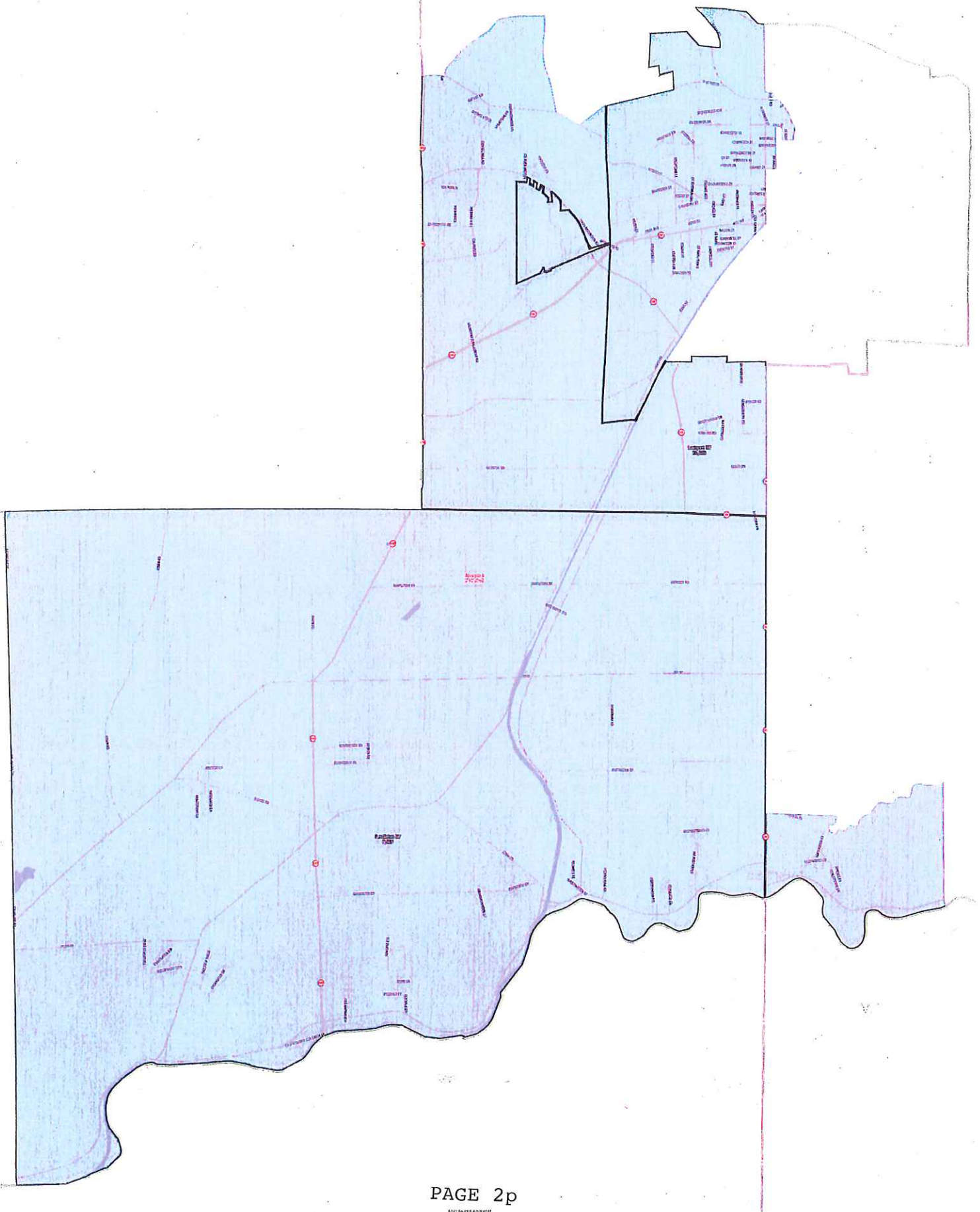



# District: 12

Niagara County Legislature Proposed - March 2022

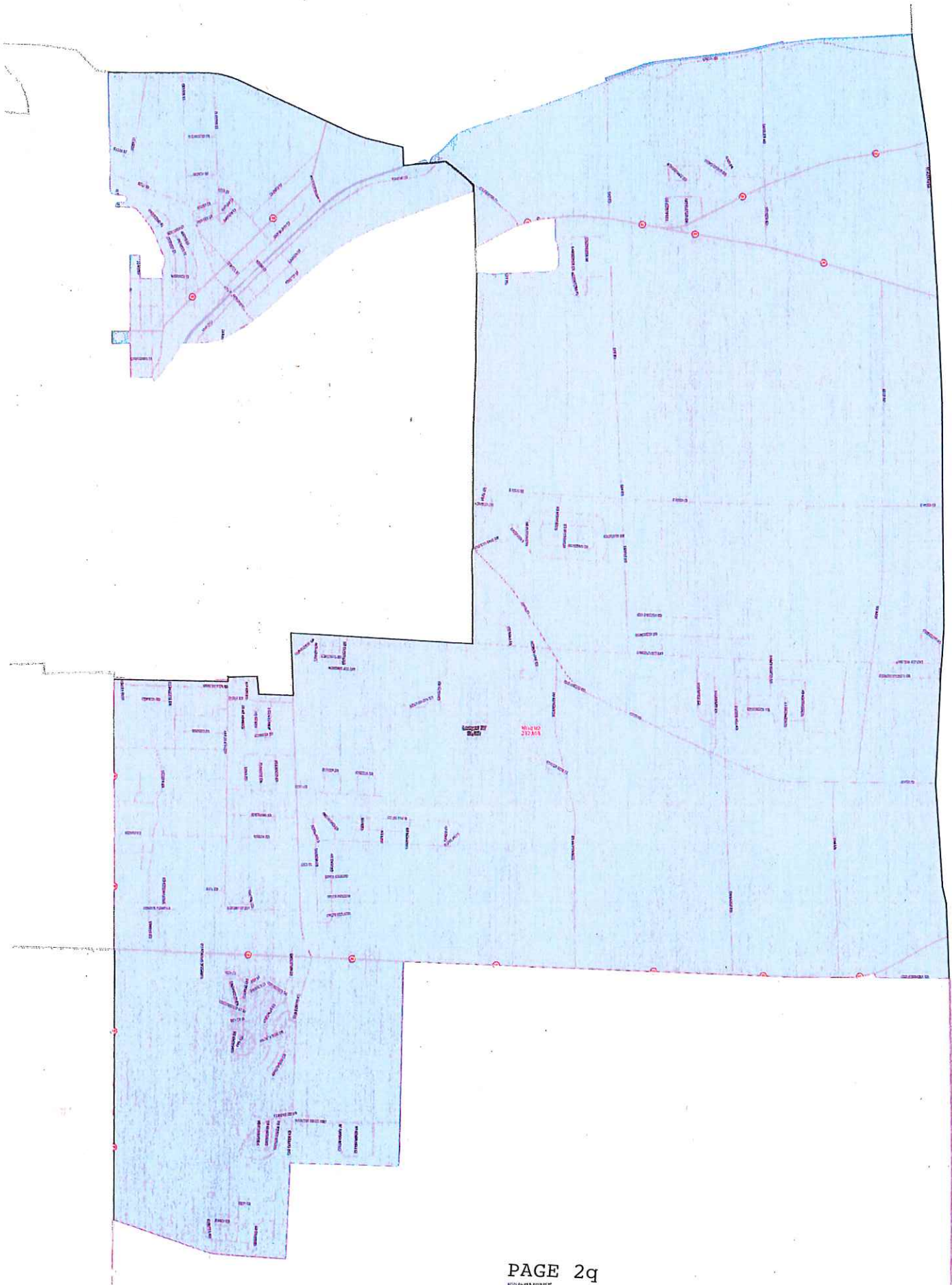

# District: 13

Niagara County Legislature Proposed - March 2022

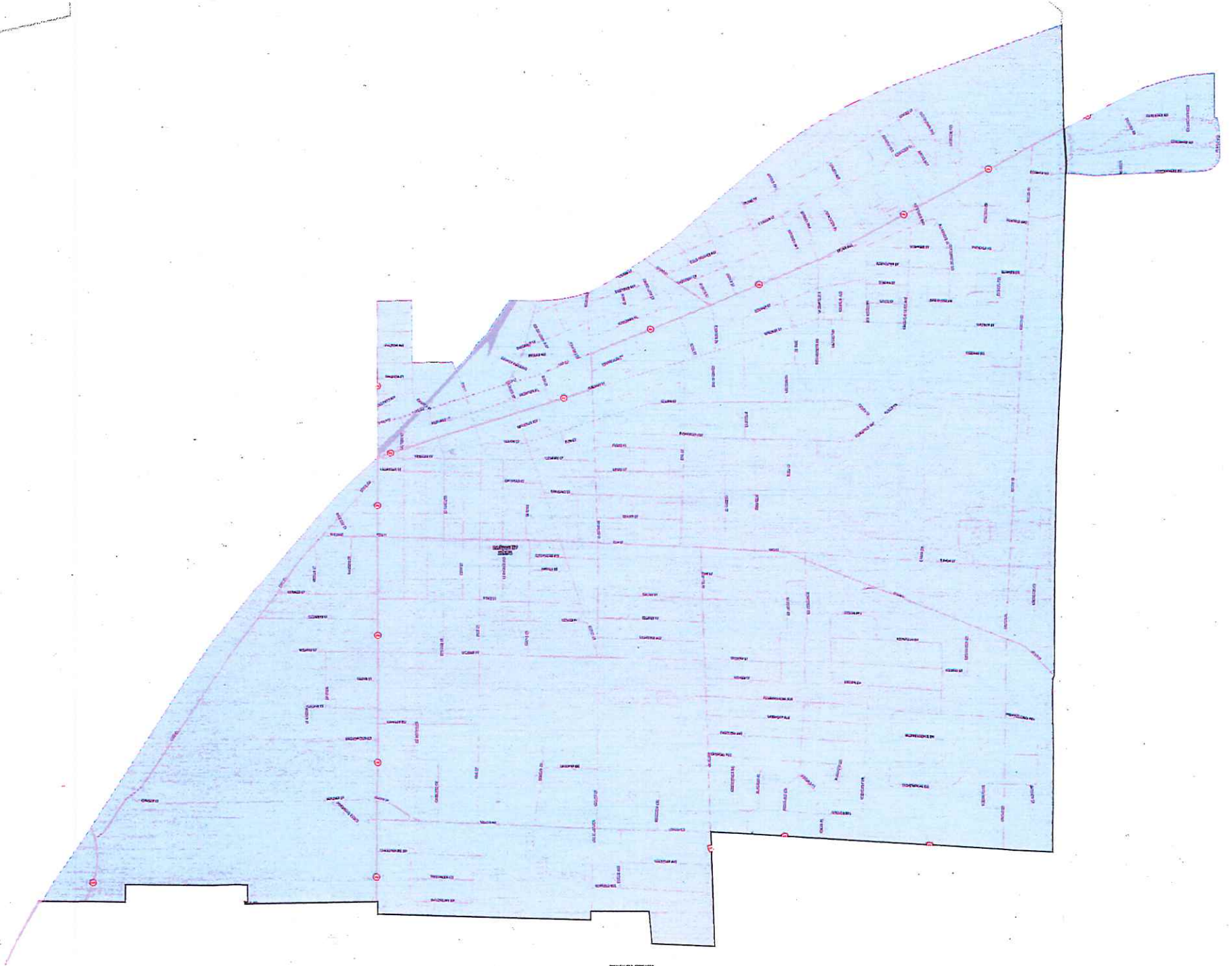



# District: 14

Niagara County Legislature Proposed - March 2022

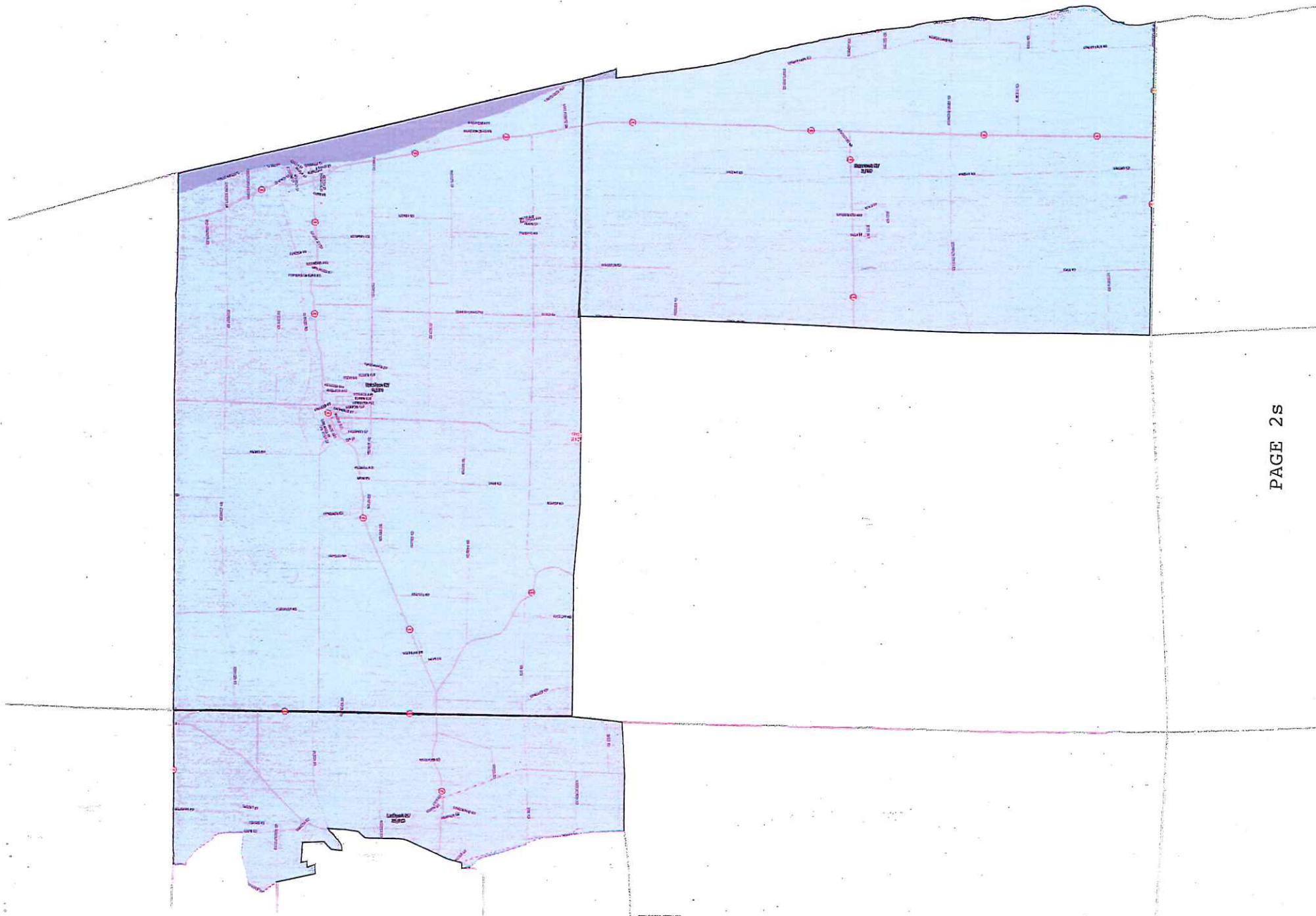

# District: 15

Niagara County Legislature Proposed - March 2022

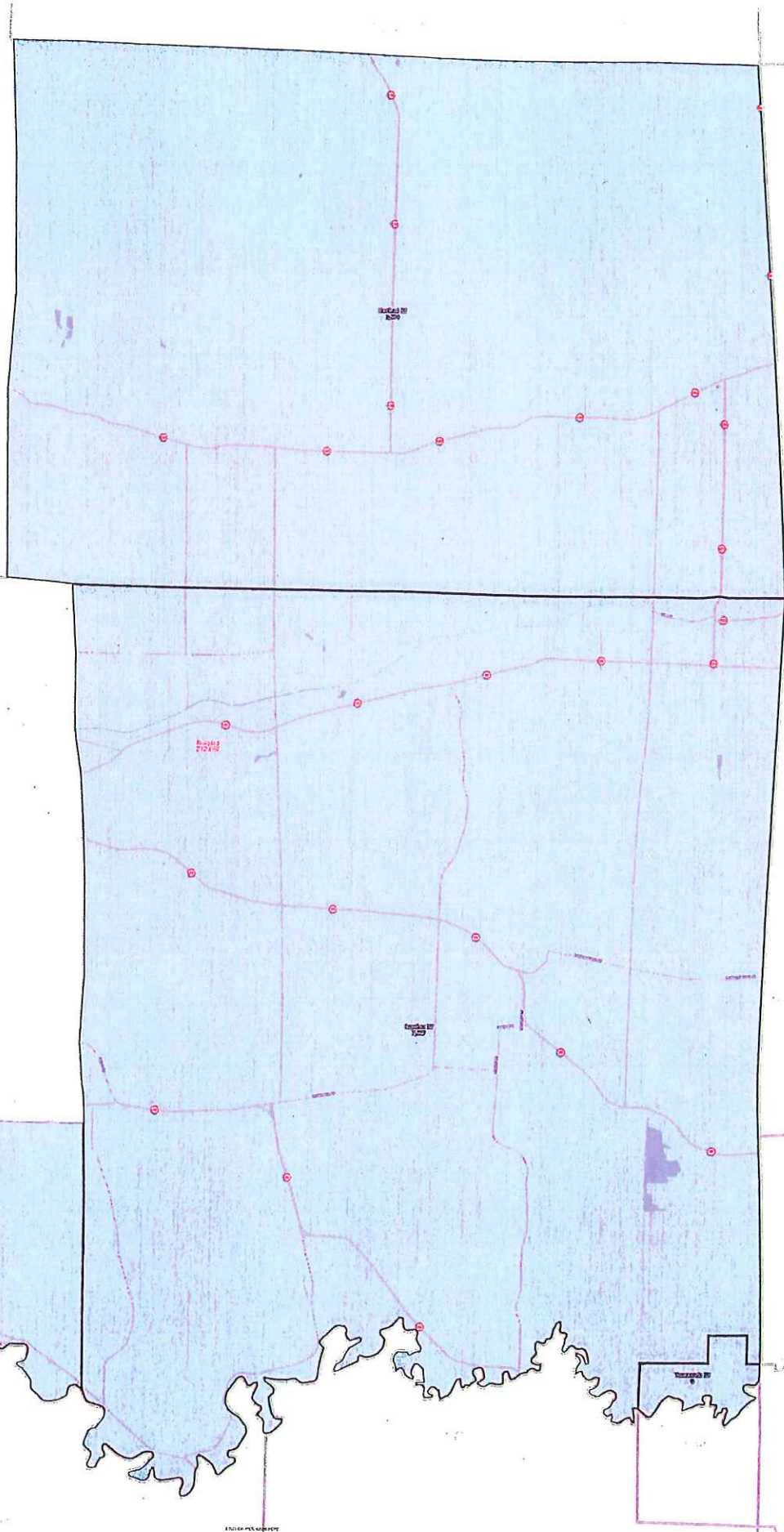

**(Complete the certification in the paragraph that applies to the filing of this local law and  
strike out that which is not applicable.)**

**1. (Final adoption by local legislative body only.)**

I hereby certify that the local law annexed hereto, designated as local law No. \_\_\_\_\_ of 2022 of  
the (County)(City)(Town)(Village) of \_\_\_\_\_ was duly passed by the  
\_\_\_\_\_  
(Name of Legislative Body)  
on \_\_\_\_\_ 20\_\_\_\_, in accordance with the applicable  
provisions of law.

**2. (Passage by local legislative body with approval, no disapproval or repassage after disapproval by the Elective  
Chief Executive Officer\*.)**

I hereby certify that the local law annexed hereto, designated as local law No. \_\_\_\_\_ of 20\_\_\_\_ of  
the (County)(City)(Town)(Village) of \_\_\_\_\_ was duly passed by the  
\_\_\_\_\_  
(Name of Legislative Body)  
on \_\_\_\_\_ 20\_\_\_\_, and was (approved)(not approved)  
(repassed after disapproval) by the \_\_\_\_\_ and was deemed duly adopted  
(Elective Chief Executive Officer\*)  
on \_\_\_\_\_ 2022, in accordance with the applicable provisions of law.

**3. (Final adoption by referendum.)**

I hereby certify that the local law annexed hereto, designated as local law No. \_\_\_\_\_ of 20\_\_\_\_ of  
the (County)(City)(Town)(Village) of \_\_\_\_\_ was duly passed by the  
\_\_\_\_\_  
(Name of Legislative Body)  
on \_\_\_\_\_ 20\_\_\_\_, and was (approved)(not approved)  
(repassed after disapproval) by the \_\_\_\_\_ on \_\_\_\_\_ 20\_\_\_\_.  
(Elective Chief Executive Officer\*)

Such local law was submitted to the people by reason of a (mandatory)(permissive) referendum, and received the affirmative  
vote of a majority of the qualified electors voting thereon at the (general)(special)(annual) election held on \_\_\_\_\_  
20\_\_\_\_, in accordance with the applicable provisions of law.

**4. (Subject to permissive referendum and final adoption because no valid petition was filed requesting referendum.)**

I hereby certify that the local law annexed hereto, designated as local law No. 2 of 2022 of  
the (County)(City)(Town)(Village) of Niagara was duly passed by the  
Niagara County Legislature  
(Name of Legislative Body) on June 21 2022, and was (approved)(~~not approved~~)  
(repassed after disapproval) by the Chairman of the Legislature on June 21 2022. Such local  
(Elective Chief Executive Officer\*)  
law was subject to permissive referendum and no valid petition requesting such referendum was filed as of August 4  
2022, in accordance with the applicable provisions of law.

\* Elective Chief Executive Officer means or includes the chief executive officer of a county elected on a county-wide basis or, if there  
be none, the chairperson of the county legislative body, the mayor of a city or village, or the supervisor of a town where such officer is  
vested with the power to approve or veto local laws or ordinances.



**5. (City local law concerning Charter revision proposed by petition.)**

I hereby certify that the local law annexed hereto, designated as local law No. \_\_\_\_\_ of 20\_\_\_\_ of the City of \_\_\_\_\_ having been submitted to referendum pursuant to the provisions of section (36)(37) of the Municipal Home Rule Law, and having received the affirmative vote of a majority of the qualified electors of such city voting thereon at the (special)(general) election held on \_\_\_\_\_ 20\_\_\_\_, became operative.

**6. (County local law concerning adoption of Charter.)**

I hereby certify that the local law annexed hereto, designated as local law No. \_\_\_\_\_ of 20\_\_\_\_ of the County of \_\_\_\_\_ State of New York, having been submitted to the electors at the General Election of November \_\_\_\_\_ 20\_\_\_\_, pursuant to subdivisions 5 and 7 of section 33 of the Municipal Home Rule Law, and having received the affirmative vote of a majority of the qualified electors of the cities of said county as a unit and a majority of the qualified electors of the towns of said county considered as a unit voting at said general election, became operative.

**(If any other authorized form of final adoption has been followed, please provide an appropriate certification.)**

I further certify that I have compared the preceding local law with the original on file in this office and that the same is a correct transcript therefrom and of the whole of such original local law, and was finally adopted in the manner indicated in paragraph 4 \_\_\_\_\_ above.

*Alysa J. Tomazino*

Clerk of the county legislative body, City, Town or Village Clerk or officer designated by local legislative body

Date: *8/4/2022*

(Seal)